

JEWISH FEDERATION  
AND UNITED JEWISH  
FOUNDATION OF  
METROPOLITAN  
DETROIT

ANNUAL REPORT  
TO THE COMMUNITY

2006-2007  
5766-5767

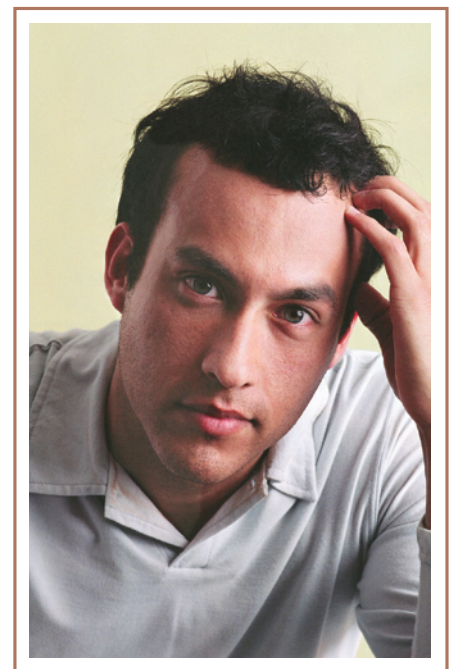

If

Connecting  
people to people.

Caring for  
those in need.

Creating  
opportunity.

Strengthening the  
Jewish community.

In metro Detroit,  
Israel and around  
the world.



**I am not for myself**

THE JEWISH DETROIT OF THE FUTURE MUST REFLECT OUR COLLECTIVE BEST EFFORTS TO TURN OUR VISION INTO ACTION, TO TRANSFORM RISK INTO POSSIBILITY, TO CREATE A MORE RESPONSIVE JEWISH COMMUNITY FOR ALL.

Robert P. Aronson, Chief Executive Officer, Jewish Federation of Metropolitan Detroit

## WHAT IS THE MEASURE OF A "RECORD-BREAKING" YEAR?

It is the word "yes." Yes is the affirmative response of those who dream about the future of our community, the quality of our schools and social services, our ability to create a greater Jewish Detroit and an Israel of equal opportunity.

Yes brings out the best in all of us, even in the worst of times. How else could we account for our banner year, given the troubled state of the economy here in Michigan?

This past year, when more than 11,000 donors said "yes" to the Jewish Federation and to the Israel Emergency Campaign, our community raised an unprecedented \$48 million to give hope and deliver help to thousands of families in need in metro Detroit, in Israel and in Jewish communities around the world.

Last summer, within 24 hours of the outbreak of war when Hezbollah guerillas attacked Israel, our immediate response was to say "yes" to deliver \$1 million as a first distribution in humanitarian aid primarily to areas under siege, in our Partnership 2000 Region in the Central Galilee.

Thanks to the outpouring of support from our community and the generosity of the Marvin and Betty Danto Family Israel Emergency Challenge Fund, the Detroit Federation committed a total of \$15 million to help thousands of families in Israel recover and rebuild their lives.

For the Jewish Federation, working together with the United Jewish Foundation, this was also a year for building.

Building on the Detroit Legacy Fund, as well as contributions to Federation's Perpetual Annual Campaign Endowment (PACE) funds, our donors committed millions of dollars towards enriching the community and securing our future.

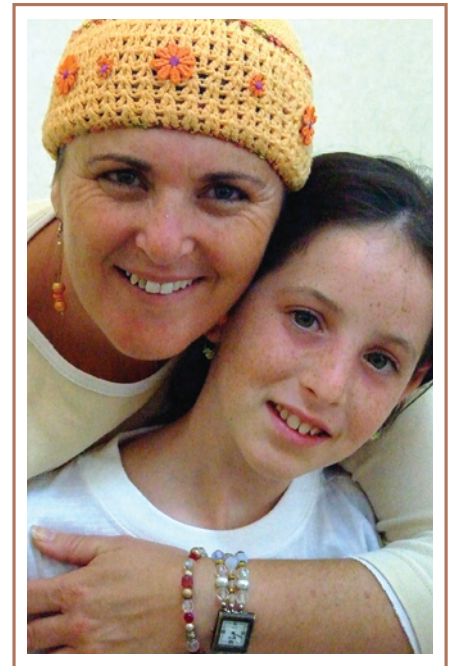

# who will be for me?

With the completion of its \$9.3 million capital campaign this year, the Jean and Samuel Frankel Jewish Academy of Metropolitan Detroit began construction of its permanent home in the Jewish Community Center in West Bloomfield, and opened its doors, on time and on budget, for the 2007-2008 academic year.

Our numbers are impressive. However, our achievement this year cannot be measured by dollars alone. The strength of our community is demonstrated every day in the ways our volunteers, partners and agencies work together to touch lives and make a difference:

What is the measure of Federation's success?

It is the 80-year old widow leading a new life in Prentis Apartments; the college student seeing Israel for the first time on a Federation-funded mission; the Huntington Woods mother taking classes in Jewish studies; the family in West Bloomfield celebrating the Bat Mitzvah of a child with special needs; and the Ethiopian Israeli pre-schooler in Netanya getting a head start in learning the *Aleph-Bet*.

It is not simply a declaration of faith when we say, "All Jews are responsible, one for the other." It is a promise we intend to keep. It is in our hearts and within our reach and it begins with a simple word, "Yes." As individuals, as a community, and as a Federation family, we do everything we can.

Facing our challenges and effecting change are never easy. But to reach our goals, we must move forward step by step, with the conviction of Rabbi Hillel's words, "If not now, when?"

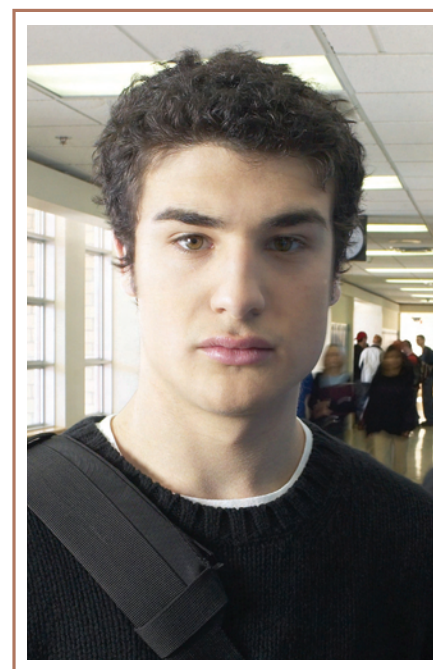

Peter M. Alter  
PRESIDENT  
JEWISH FEDERATION OF  
METROPOLITAN DETROIT

Robert P. Aronson  
CHIEF EXECUTIVE OFFICER  
JEWISH FEDERATION OF  
METROPOLITAN DETROIT

Norman A. Pappas  
PRESIDENT  
UNITED JEWISH FOUNDATION  
OF METROPOLITAN DETROIT

# And if I am only for myself



THERE IS A FINE BALANCE BETWEEN THE NEED FOR CONTINUITY AND THE NEED FOR CHANGE.

THE HALLMARK OF A GREAT COMMUNITY IS ITS ABILITY TO MAINTAIN ITS TRADITIONS, AND AT THE SAME TIME, ADAPT TO CHANGING CIRCUMSTANCES.

Peter M. Alter, President, Jewish Federation of Metropolitan Detroit 2004-2007

**AS WE KNOW** from the Detroit Jewish Population Study conducted recently, we are a community facing significant challenges.

The data from the study has served as a clarion call to the Jewish Federation and its partner agencies to set into motion a series of initiatives envisioning the future of our community. Over the past year, professional staff and hundreds of volunteers have convened with the charge to develop a communal vision. Together we will address the priorities of Jewish education, eldercare services, poverty within the community, and economic and social opportunities for young people to attract and retain them in the Detroit metropolitan area.

**IN THE NEAR TERM**, based on the clear priorities of the community, and working together with local agencies, Federation has focused attention on allocating funds for the following:

INCREASING SUPPORT FOR JEWISH EDUCATION

PROVIDING EMERGENCY FINANCIAL ASSISTANCE FOR INDIVIDUALS AND FAMILIES IN CRISIS

SUPPORTING SERVICES FOR OLDER ADULTS

**THE ROAD AHEAD.** Based on the process begun this year, Federation's new initiative, "20-20: A Clear Vision for the Year 2020," will develop a long-term viewpoint and articulate plans for resource development and services provided to the community.



what am I?

Given that hard times here in Michigan have been all the more challenging for our agencies working to answer the growing needs of our community, Federation allocated significant increases for:

FINANCIAL ASSISTANCE TO JEWISH FAMILY SERVICE WHICH REPORTED THAT 595 FAMILIES REQUESTED EMERGENCY ASSISTANCE – A 430% INCREASE OVER THE 139 FAMILIES FIVE YEARS AGO.

FUNDING FOR JEWISH EDUCATION WHEN THE CONGREGATIONAL AND SIX DAY SCHOOLS REPORTED AN 8% INCREASE IN SCHOLARSHIP ASSISTANCE REQUESTS.

FUNDING FOR OLDER ADULT SERVICES TO PROVIDE SUBSIDIES FOR HOUSING AND SUPPORT SERVICES, SUCH AS IN-HOME CARE AND TRANSPORTATION, IN ORDER TO ENABLE JEWISH SENIORS TO CONTINUE TO LIVE AT HOME.

These needs are mirrored in Israel and Jewish communities in other countries. As a result of the war in Israel last summer, Federation provided emergency relief to hard hit communities in the North and ongoing support to youth at risk to enable them to be successful in Israeli society.

**WORKING WITH THE STATE OF MICHIGAN** and partners in Lansing, Federation continues to secure government funding in support of social services in the Jewish community. In 2007, Federation received \$990,000 from the State Multicultural Line, representing a \$200,000 increase over last year's allocation.



# And if not

OUR "ANNUAL" FUNDRAISING EFFORT NEVER REALLY ENDS. WITH EACH NEW YEAR, A NEW CHALLENGE BEGINS. AS WE CELEBRATE OUR ACCOMPLISHMENTS, WE MUST REMEMBER OUR WORK IS NEVER DONE.

Nancy Grosfeld, 2007 Annual Campaign Co-Chair, Federation President-Elect

AT THE HEART of everything we do at the Jewish Federation is a caring community – donors and partner agencies committed to the mission of *tikkun olam*, repairing the world.

Our donors choose to give to Federation because we have earned their trust in our efficiency and effectiveness in directing community resources where they can make the most impact. Touching lives. One person at a time.

Thanks to strong support from the community and the hard work of hundreds of volunteers, under the leadership of Annual Campaign co-chairs Nancy Grosfeld and Lawrence Lax, the Jewish Federation of Metropolitan Detroit raised a total of \$48 million for 2006-2007, ranking it as the fourth largest Federation campaign in the nation.

For 2007, our annual goals included:

\$33 MILLION RAISED THROUGH THE ANNUAL CAMPAIGN

\$15 MILLION RAISED THROUGH THE MARVIN AND BETTY DANTO FAMILY ISRAEL EMERGENCY CHALLENGE FUND

#### HIGHLIGHTS OF THE YEAR

Meeting the challenge and setting the pace of last year's extraordinary campaign achievement, Marvin and Betty Danto and their children, Joanne, James and Sandy, and Gail and Arthur, established the Israel Emergency Challenge Fund. Matching new gifts to the Federation dollar-for-dollar, the fund leveraged \$15 million in community contributions. When asked about his philanthropic choices, Marvin Danto answers simply, "I love Michigan, I love my country. I am a dedicated Jew."

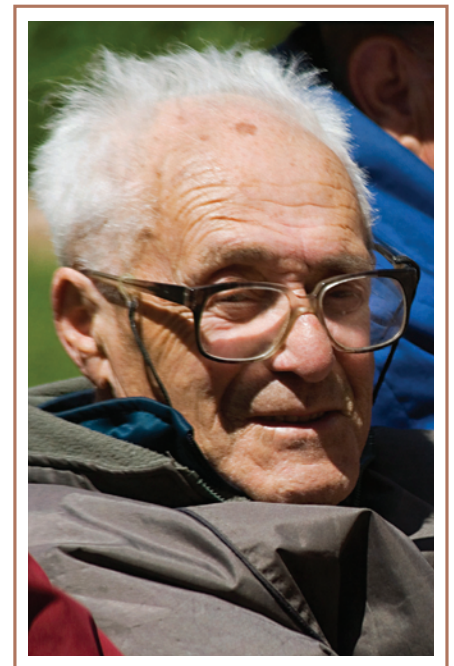

now

**Class of a Million.** With the goals of identifying Federation's next generation of leadership and raising \$1 million annually from 100 donors under 40 years of age, Federation's Class of a Million has emerged as the premier educational and fundraising program. To date, 92 households are now members with the commitment to increase their annual gift to \$10,000 (Cum Laude) or \$18,000 (Magna Cum Laude) by the year 2009. Travel opportunities with the class have included a visit to Washington D.C., a mission to Israel and a trip to New Orleans.

**The Penny B. Blumenstein Leadership Institute.** Developing community leadership and Federation's next generation of shining "new pennies," this year the Federation launched a program for executive level volunteers.

**The Grosfeld Leadership Program and Mission,** founded by Nancy and Jim Grosfeld in 2000, has already turned nearly 100 young adults into significant leaders of our community. The educational program culminated this year with a mission to Poland and Israel in May.

**In outreach** to the business community, Federation has forged new partnerships with banking, insurance and investment consultants to further improve efficiencies.

**Building donor relationships** in its second year of the Campaign Enhancement Initiative, Federation launched a new marketing program and will soon introduce an expanded website.

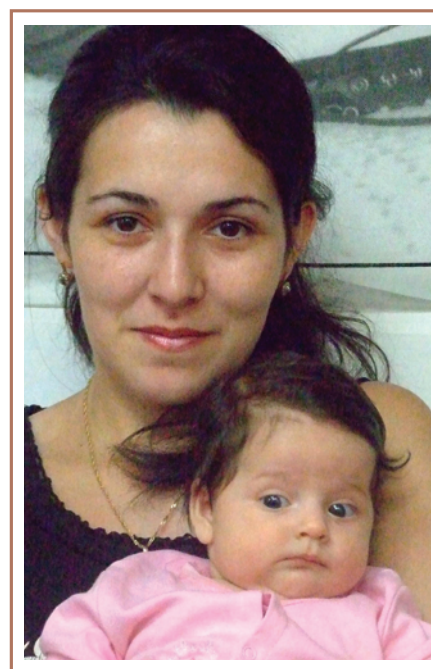

when?





## MAKING A DIFFERENCE



### WOMEN ARE THE HEART OF THE JEWISH COMMUNITY. IN FEDERATION'S WOMEN'S DEPARTMENT EVERY WOMAN COUNTS.

Susie Pappas, President, Federation's Women's Department

With the goal of strengthening Jewish identity and enabling women to make the vital link between Jewish family life and communal life, Federation's Women's Department welcomes all women in the community to participate in its year-round calendar of fundraising, educational, outreach and networking activities.

The women in Detroit's Federation raised nearly \$6 million of the \$33

million Campaign total this past year, and had an enjoyable and meaningful time along the way. Many women made a gift in their own name for the first time and many others endowed their gift for future generations.

#### HIGHLIGHTS OF THE YEAR

**Fundraising** included the Ruby-Lion of Judah event, featuring Abigail Pogrebin and the Pomegranate/Sabra meeting, featuring Lynn Scherzer.

**The Young Women's Campaign Event** at Todd's Room provided an opportunity to learn the importance of a woman's gift while enjoying an evening of fun.

**Food for Thought** luncheon featured Ethiopian artist Rikki Mulu, who related her family's fascinating journey from Ethiopia to life in Israel.

**Tzedakah Experience/Penny Harvest** supported Federation's Alliance for Jewish Education in a program that introduced the concept of *Tzedakah* and acts of *Mitzvot* to sixth grade students.

**Tikkun Olam Volunteers (TOV)** offered hands-on help delivering holiday packages to Jewish seniors and selling books at the Bookstock Used Book and Media Sale.



## FEDERATION'S WOMEN



# MAKING THEIR MARK



WE ARE THE LUCKIEST PEOPLE IN THE WORLD. WE HAVE A RESPONSIBILITY TO GIVE BACK TO OUR COMMUNITY.

Jennifer Friedman, YAD President, 2006-2007

Welcoming singles, couples and young parents interested in making connections and a commitment to Jewish life in Detroit, YAD, Federation's Young Adult Division, is the portal into a broad range of social, educational, volunteer, philanthropic and leadership opportunities.

With nearly 3,000 active members this year, YAD raised more than \$750,000 for Federation, including 600 gifts from new donors.

**From Bar Nights** to face-to-face fundraising, phonathons and parlor meetings, YAD has broadened its influence this year, working through a newly formed Outreach Committee to host dozens of social and professional networking events. Going "Above and Beyond" the call, YAD also allocates funds to special projects, promotes volunteer activities, encourages travel to Israel and works to enhance its level of community involvement through affinity groups such as the Ben Gurion Society.

## HIGHLIGHTS OF THE YEAR

**The Heritage Event** set the pace for a successful fundraising year with 67 highly committed YAD donors in attendance at the home of Lauren and Phillip Wm. Fisher.

**Federation 101.** What better way to open the door to Federation than an introductory course? At YAD's invitation this year, almost 60 metro Detroiters enjoyed a series of informal and informative evenings learning the basics of Federation and the variety of opportunities open to young adults.

**Entrée.** YAD's leadership development program focusing on community involvement drew almost 50 attendees this year.

**Liaison** provides a variety of opportunities to fast-track leadership skills while serving on an agency board or Federation committee. This year, almost 40 YAD Liaisons held key positions in our community through this program.



# YOUNG ADULTS





# SECURING THE FUTURE



I BELIEVE ALL THINGS ARE POSSIBLE WHEN YOU HAVE A LEGACY OF GIVING LIKE OURS. THE DETROIT JEWISH COMMUNITY HAS A GREAT BIG HEART.

Bill Berman, Co-Chair, Detroit Legacy Initiative

**You are in good company** when you put your philanthropic dollars to work in the United Jewish Foundation through the Jewish Community Endowment Fund.

than \$560 million, with approximately \$443 million held in the Jewish Community Endowment Fund.

**Our donors** are not only “investors,” they are stewards of our future. Their outright gifts and bequests to the Jewish Community Endowment Fund represent long-range thinking and a commitment to the community in supporting our social services agencies and priorities:

Within the Jewish Community Endowment Fund, there are more than 1,500 separate restricted “accounts,” with approximately \$415 million in funds that are donor-directed or restricted for use in supporting specific agencies



- to strengthen the financial foundations of vital programs now and in years to come
- to promote Jewish identity and education
- to provide care for older adults
- to respond to emergency or unforeseen needs in our community.



or programs. The balance of \$28 million provides crucial unrestricted support where the need is greatest.

**New current and testamentary gifts** to the Foundation this year totaled \$26.2 million, and capital gifts brought in an additional \$7.2 million.

## How big is our “company?”

Our communal assets, including real estate holdings, are more

# BUILDING COMMUNITY

# ENRICHING JEWISH LIFE



WE ALL HAVE A LEGACY TO LEAVE – TO OUR CHILDREN AND TO OUR COMMUNITY. IT'S THE WAY WE COMPLETE OUR LIFE'S WORK AND SECURE THE FUTURE FOR GENERATIONS TO COME.

Norman A. Pappas, President, United Jewish Foundation

## **Building assets in endowment**

is a key factor in Federation's annual fundraising efforts through the PACE (Perpetual Annual Campaign Endowment). Each year in perpetuity, a PACE Fund makes a gift to Federation's Annual Campaign in the donor's name. Currently, our PACE funds total \$54 million.



This past year, PACE funds distributed \$3.4 million to Federation's 2007 Annual Campaign, providing a firm financial foundation for our local and overseas needs. These dollars are invaluable assets which help ensure that we meet our goals each year.

To encourage new donor involvement, the Foundation has launched a High Yield PACE Fund program, offering above-market rates for

new contributions. As of May, 2007, 26 donors have established new PACE funds totaling \$2.2 million.

## **Working in partnership,**

the Federation and Foundation offer a variety of valuable and beneficial endowment and planned giving opportunities including Charitable Gift Annuities, Charitable Remainder Trusts and Charitable Lead Trusts.

**Earning your trust** and protecting your confidentiality, our community financial resource development team can assist you in finding the most advantageous gift plan for your needs. Our endowment professionals include experienced attorneys, certified public accountants and business people who will meet with you on a confidential basis at your convenience. We welcome your inquiries and involvement.



## BUILDING LEGACY





# BUILDING JEWISH IDENTITY



TEACH YOUR CHILDREN DILIGENTLY. FEDERATION'S ALLIANCE FOR JEWISH EDUCATION PROVIDES LEARNING OPPORTUNITIES FOR ALL.

Richard Krugel and Beverly Liss, Co-Chairs, Federation's Alliance for Jewish Education

From a Shalom Baby "noodle kugel bake" to a Women's Day of Learning, from a new Penny Harvest Tzedakah Experience, to a hands-on Matzah Factory, from a T.E.A.M. teachers' mission to Israel, LEAP training for teen youth advisors, to "Opening the Doors" for children with special needs, Federation's Alliance for Jewish Education is the central address for planning and implementation of scores of programs for our community throughout the year.

Because a strong Jewish education correlates positively with identity building and community involvement, a top priority of the Federation is to support the community's Jewish day schools and congregational schools, and to provide Jewish experiences for families in both formal and informal settings.

**T.E.A.M. work through professional education.** With the support of the Hermelin-Davidson Center for Congregation Excellence, Federation's T.E.A.M. (Teacher Education Advancement Model) completed its final year focusing on teaching grades 6 through 12. The program culminated this summer with an inspirational educator's Mission to Prague and Israel.

**PJ Library**, a Jewish "book-every-month" program, launched this year with funding from the Applebaum Family Foundation and the Grinspoon Foundation. Free for the first year, and for a nominal cost thereafter, the program sends Jewish books and CDs to families with young children.

**The new FedEd...We Deliver Adult Jewish Education** signaled a new direction for the lifelong learning department of the Alliance. The Florence Melton Adult Mini-School, Melton PEP (Parent Education Program), Hebrew studies, Torah classes and special retreats have expanded opportunities for Jewish adult learning in the community.



**Zap,Pow,Bam! The Early Years of Superheroes**, an exciting exhibit presented at Shalom Street in partnership with the Janice Charach Epstein Gallery at the West Bloomfield Jewish Community Center, attracted over 1,800 visitors between November and December last year.

## CREATING EDUCATIONAL OPPORTUNITIES



# CONNECTING PEOPLE TO PEOPLE



FOR THE PAST THIRTEEN YEARS, WE HAVE FOUND THE WARMTH OF HOME AND FAMILY IN OUR PARTNERSHIP REGION THROUGH THE LASTING RELATIONSHIPS CREATED THERE.

Marta Rosenthal, Chair, Partnership 2000 Steering Committee

Our Federation has an enduring commitment to the security, survival and prosperity of Israel.

Four thousand rockets hit Israel last summer. Four thousand strong, we held a rally here at home, stood in solidarity as a community and launched an emergency campaign to raise \$15 million for humanitarian relief. Between August and October of 2006, we distributed emergency grants to provide respite to families in the North and relocate children to safe grounds in the South.

To deliver help where it's needed the most, the Detroit Federation is committed to providing direct emergency assistance in the form of trauma relief and extended day programs in schools, intervention for youth at risk, early-childhood development programs and English enrichment programs targeting children in our Partnership 2000 (P2K) Region in the towns of Migdal HaEmek, Jezreel Valley and Nazareth Illit.

Funding also is directed to our PACT programs serving Ethiopian-Israeli "Parents and Children Together" in Netanya.

## HIGHLIGHTS OF THE YEAR

**Bringing families closer to Judaism** also means bringing

more people to Israel. This year 18 missions and exchanges were organized taking 630 people back and forth between Michigan and Israel.

**Federation's Israel Camper Program**, in its 6th year, representing our largest P2K community exchange, brought 80 children from our P2K region to Camp Tamarack this summer. In partnership with Tamarack Camps, the program continues to foster friendships between families and warm reunions here and in Israel.

**Diller Teen Fellows** launched this year with the support of the Helen Diller Family Foundation and additional funding from the Stephen H. Schulman Millennium Fund. The program for high school juniors involved an intensive year of Jewish communal leadership training, a trip to Israel and a cultural exchange with Israeli teen counterparts.

**Young Emissaries** from Federation's P2K region in Israel, Daniel Cohen and Immanuel Miller, both 18 years old, deferred their service to the Israeli army in exchange for a year of service working with teens in our community.



# ISRAEL & OVERSEAS



### **Honorable Paul D. Borman**

is a Federal District Judge, with a career as Federal Defender and Prosecutor, Professor of Law, and special counsel to former Detroit Mayor Jerome Cavanagh. He also served as an attorney in the Administration of Justice Section of the U.S. Commission on Civil Rights. Paul D. Borman was appointed by President Clinton, confirmed by the Senate and sworn in September 2, 1994, as a U.S. District Judge, Eastern District of Michigan.

Paul's volunteer career spans 40 years in service to the Detroit Jewish community. He began in the 1960's as Vice President of Federation's Junior Division, a member of the board of Jewish Family Service, and a member of the board of the Jewish Community Relations

Council. In 1968, Paul received the William Boesky Young Leadership Award in recognition of his early years working with the Jewish Federation. A committed fundraiser, Paul served as co-chair of Federation's Annual Campaign in 1986 and 1987, co-chaired the inaugural "Campaign Countdown" in 1992, and initiated the Federation's first board meeting in Israel in 1996.

Paul has been instrumental in bringing hundreds of Detroiters to Israel as a co-chair of numerous missions including Federation's Kulanu Mission (1980), President's Mission (1985), Celebration Mission to Poland and Israel (1987), Jewish Community Relations Council's Solidarity Mission (1988) and the Michigan Legislators trip to Israel in 1990. His first trip to Israel was in 1955 with his parents, Tom and

Sarah Borman; his most recent trip was on Federation's Chevre Mission in 2007.

As President of the Jewish Community Relations Council from 1989 to 1991, Paul worked to further the Jewish community's interest and involvement in programs to alleviate hunger and to promote African-American-Jewish relations and Arab-American Jewish relations.

In the 1990's, Paul chaired Federation's Israel and Overseas Committee, which included trips to Israel to select Detroit's excellent *shaliachs*.

The 2007 Butzel Award, Federation's highest honor, connects Paul's community service legacy with that of his late father, Tom Borman, who received the Butzel Award 40 years ago in 1967.

ESTABLISHED IN 1951, THE FRED M. BUTZEL AWARD IS RECOGNIZED AS THE HIGHEST HONOR THE DETROIT JEWISH COMMUNITY CAN BESTOW UPON ITS LEADERS.

# THE FRED M. BUTZEL AWARD



### Ed Meer

Businessman, philanthropist, community leader, Edward Meer has “changed the landscape” of the Jewish community of metro Detroit by contributing to scores of organizations. The Norma Jean and Edward Meer Jewish Apartments, the Meer Family Friendship Campus, the Gloria and Ed Meer Center office for Jewish Hospice and Chaplaincy Network, Beth Jacobs Pre-School, Yad Ezra and numerous other projects, all stand today as testimony to the generosity of the Meer family.

I JUST DO WHAT I CAN DO. I LIKE  
TURNING HOPES AND DREAMS  
INTO REALITY.

Ed Meer



### Edie Slotkin

The consummate “professional volunteer,” an accomplished fundraiser as Executive Director for the American Committee for the Weizmann Institute of Science, Edie is a Past President of Federation’s Women’s Department. A beloved leader of Federation’s missions to Israel and a dynamo in the Women’s Department, Edie has served Federation as chair of the Women’s Department Campaign, chair of the Ruby and Lion of Judah divisions and co-chair of the first women’s Hadracha Mission to Israel.

IT IS AN HONOR TO REPRESENT  
THE WOMEN OF THE DETROIT  
FEDERATION AND ACCEPT  
THIS RECOGNITION OF THEIR  
GREATNESS – FOR I AM THEIR  
PRODUCT.

Edie Slotkin

CELEBRATING LONGEVITY OF SERVICE AND A RANGE OF ACTIVITY, FEDERATION’S LIFETIME ACHIEVEMENT AWARD WAS ESTABLISHED IN 2001  
TO RECOGNIZE OUTSTANDING INDIVIDUALS WHOSE SPIRIT OF VOLUNTEERISM HAS HAD LASTING BENEFITS TO OUR COMMUNITY.

L I F E T I M E   A C H I E V E M E N T   A W A R D S





### Jodi Goodman

SYLVIA SIMON GREENBERG AWARD

A co-founder of Bookstock Used Book & Media Sale, a member and officer of Federation's Women's Department Board, Jodi is an accomplished fundraiser and a past chair of the Lion of Judah Division. A co-chair of Federation's Super Sunday and the Tzedakah Experience, she also has been active with the PTO of Hillel Jewish Day School and the Frankel Jewish Academy.

THE REASON I WORK ON THE PROJECTS I DO IS BECAUSE I BELIEVE IN THEM. I BELIEVE PENNY HARVEST SHOWS OUR 6TH GRADERS THAT BY COLLECTING PENNIES AND POOLING THEM TOGETHER, IT'S POSSIBLE TO RAISE \$5,000 IN ONE MORNING.

Jodi Goodman



### Matthew Lester

FRANK A. WETSMAN AWARD

Co-chair of Federation's Israel and Overseas Steering Committee, a member of Federation's Board of Directors, Matt is a participant in the Penny B. Blumenstein Leadership Institute, a past chair of the Grosfeld Leadership program and a founding member of Federation's Class of a Million. He also has served as Vice President of the Board of Jewish Home & Aging Services.

FOR MANY OF US, FEDERATION HAS BEEN THE CATALYST IN TERMS OF INSPIRING OUR OWN CALL TO ACTION TO MAKE A DIFFERENCE IN THE WORLD.

Matthew Lester



### Brian Satovsky

MARK FAMILY AWARD

As Past President of the Young Adult Division, Brian led the implementation of its strategic plan. A member of the Federation's Board of Directors, he has served as co-chair of Super Sunday, currently co-chairs the Special Gifts fundraising and is a member of Federation's Mission Committee. Brian participated on the Grosfeld Mission in 2004 and serves on the Board of JVS.

I GREW UP IN A FAMILY WITH A DEEP COMMITMENT TO ITS JEWISH ROOTS. I WAS EXPOSED EARLY TO THE DIFFERENCE ONE PERSON CAN MAKE IN OTHER PEOPLE'S LIVES.

Brian Satovsky

EACH YEAR THE JEWISH FEDERATION OF METROPOLITAN DETROIT RECOGNIZES THREE OUTSTANDING INDIVIDUALS WHO HAVE DEMONSTRATED EXCEPTIONAL LEADERSHIP ABILITY AND COMMITMENT TO THE COMMUNITY.

Y O U N G L E A D E R S H I P A W A R D S

THE BENARD L. MAAS PRIZE FOR ACHIEVEMENT IN JEWISH CULTURE AND CONTINUITY IS AWARDED ANNUALLY TO HONOR INDIVIDUALS OR ORGANIZATIONS WHOSE WORK ENHANCES JEWISH LIFE IN MICHIGAN. THE CATEGORIES IN WHICH THE AWARDS ARE GIVEN ARE PERFORMING ARTS, FINE ARTS AND HUMANITIES.

THE GRINSPOON-STEINHARDT AWARD, A NATIONAL HONOR, WAS ESTABLISHED IN 2000 BY THE HAROLD GRINSPOON FOUNDATION AND THE JEWISH LIFE NETWORK/STEINHARDT FOUNDATION. THIS AWARD RECOGNIZES OUTSTANDING JEWISH EDUCATORS WHO HAVE DEMONSTRATED A CAREER COMMITMENT TO THEIR FIELD.



### Dora Apel

BENARD L. MAAS PRIZE FOR ACHIEVEMENT IN JEWISH CULTURE AND CONTINUITY

Noted for her groundbreaking work and unflinching gaze at social issues of contemporary Jewish art and visual culture, Dora serves as the W. Hawkins Ferry Chair in Modern & Contemporary Art History at Wayne State University. Lauded as passionate, thoughtful, engaging, and above all, well researched, Dora's recent works include *Memory Effects: The Holocaust and the Art of Secondary Witnessing* and *Imagery of Lynching: Black Men, White Women and the Mob*.

I AM PARTICULARLY INSPIRED BY MY MOTHER, WHO LOST OVER SEVENTY MEMBERS OF HER FAMILY IN THE HOLOCAUST. SHE NOT ONLY SURVIVED, BUT LOST NONE OF HER SENSE OF HUMOR OR LOVE OF LIFE.

Dora Apel



### Clara Gaba

GRINSPOON-STEINHARDT AWARD

Born in Israel and a resident of West Bloomfield since 1979, Clara is a gifted educator who has made a positive and lasting impact on the community. Described by colleagues as a valued resource and "natural mentor" to new teachers, she has served for many years at Hillel Day School as a Judaic studies curriculum coordinator for grades 3 through 5. With a deep knowledge of both Judaic and Hebrew studies, Clara has reinvigorated and raised the profile of Israel education at Hillel Day School.

SINCE I CAME TO THE U.S. IN 1973, JEWISH EDUCATION HAS BEEN A MISSION IN MY LIFE, BECAUSE TO ME THERE IS NOTHING OF GREATER IMPORTANCE THAN PRESERVING OUR RELIGIOUS AND CULTURAL HERITAGE.

Clara Gaba

BENARD L. MAAS PRIZE  
GRINSPOON-STEINHARDT AWARD



### Allan "Geli" Gelfond

MANDELL L. & MADELEINE H. BERMAN AWARD

Everyone knows Geli. With the heart and stamina of a marathon runner, Geli has served the Jewish community of Detroit for 46 years, starting at the Jewish Community Center, where he served for 15 years.

He joined Federation in 1980. From Young Leadership Education programs, to community outreach and missions, to Campaign Director, to his current position as Senior Financial Resource Development Officer, Geli has held key positions with the Federation, as a mentor and leader. Geli is also a recipient of the Vivian Rabineau Memorial Award, the William Avrunin Fellowship Award, and the Pappas Innovative Idea of the Year Award.

DON'T SLEEP, IT'S A  
WASTE OF TIME.

Geli



### Kari Alterman

SUSAN AND NORMAN PAPPAS

INNOVATIVE IDEA AWARD

Collaborating with young business leaders to launch the Jewish Entrepreneurs Network, Kari has been an innovator throughout her career with the Federation.

Starting as an Associate in the Campaign and Education Department, she moved through the ranks where she has served as Director of Community Outreach, then Director of Leadership Development. With the same energy and passion that she pursued her career with Federation, Kari now continues her service to the Jewish community as chapter director and regional leadership director of the American Jewish Committee.

I AM BLESSED TO BE WORKING  
IN A COMMUNITY WITH  
OUTSTANDING LEADERSHIP AND  
STEADFAST JEWISH VALUES.

Kari Alterman

ESTABLISHED IN 1988, THE MANDELL L. AND MADELEINE H. BERMAN AWARD RECOGNIZES THE OUTSTANDING CONTRIBUTIONS OF PROFESSIONALS EMPLOYED BY THE JEWISH FEDERATION OF METROPOLITAN DETROIT AND ITS PARTNER AGENCIES.

THE 2006 SUSAN AND NORMAN PAPPAS INNOVATIVE IDEA AWARD, BESTOWED BY THE JEWISH FEDERATION OF METROPOLITAN DETROIT, WAS ESTABLISHED IN 1998 WITH A GENEROUS GIFT FROM SUSAN AND NORMAN PAPPAS. THE AWARD HONORS EXCEPTIONAL ACHIEVEMENT AND CREATIVITY IN EMPLOYEES OF THE FEDERATION.

MANDELL L. & MADELEINE H. BERMAN AWARD  
SUSAN AND NORMAN PAPPAS INNOVATIVE IDEA AWARD



**The Fred M. Butzel Award**

1951: Julian H. Krolik  
 1952: Henry Wineman  
 1953: William Friedman  
 1954: Abraham Sreere  
 1955: Mrs. Joseph H. Ehrlich  
 1956: Samuel H. Rubiner  
 1957: Henry M. Butzel  
 1958: Abe Kasle  
 1959: Sidney J. Allen  
 1960: Theodore Levin  
 1961: Irwin I. Cohn  
 1962: Mrs. Henry Wineman  
 1963: Leonard N. Simons  
 1964: Max M. Fisher  
 1965: Nate S. Shapero  
 1966: Morris Garvett  
 1967: Tom Borman  
     Abraham Borman  
 1968: Mrs. Harry L. Jones  
 1969: Paul Zuckerman  
 1970: Hyman Safran  
 1971: Louis Berry  
 1972: Erwin S. Simon  
 1973: Celia Meyers Broder  
 1974: Alan E. Schwartz  
 1975: George M. Stutz  
 1976: Jack O. Lefton  
 1977: Golda Krolik  
 1978: Mandell L. Berman  
 1979: Stanley J. Winkelman  
 1980: Phillip Stollman  
     Mrs. Max (Frieda)  
     Stollman  
 1981: Irwin Green  
 1982: Philip Slomovitz  
 1983: Martin E. Citrin  
 1984: Samuel Frankel  
 1985: Joseph H. Jackier  
     Edythe Jackier  
 1986: David Handleman  
 1987: George M. Zeltzer  
 1988: Avern L. Cohn  
 1989: Matilda Brandwine  
 1990: Joel D. Tauber  
 1991: Jack A. Robinson  
 1992: William M. Davidson  
 1993: Conrad L. Giles  
 1994: David S. Mondry  
 1995: Dulcie Rosenfeld  
 1996: David B. Hermelin  
 1997: Mark E. Schlusell  
 1998: Jane F. Sherman  
 1999: David K. Page  
 2000: Carolyn Greenberg  
     Hugh W. Greenberg  
 2001: Doreen Hermelin  
 2002: Robert H. Naftaly  
 2003: Michael W. Maddin  
 2004: Stanley Frankel  
 2005: Penny B. Blumenstein  
 2006: Diane & Emery Klein

**Frank A. Wetsman****Young Leadership Award**

1961: Merle A. Harris  
 1962: Robert Kasle  
 1963: N. Brewster Broder  
 1964: Ronald L. Greenberg  
 1965: Herbert A. Aronsson  
 1966: Alan E. Luckoff  
 1967: Kaye G. Frank  
 1968: Robert A. Steinberg  
 1969: Thomas I. Klein  
 1970: Joel D. Tauber  
 1971: David K. Page  
 1972: Allan Nachman  
 1973: Conrad L. Giles  
 1974: Stanley Frankel  
 1975: Michael W. Maddin  
 1976: Lawrence S. Jackier  
 1977: Robert Slatkin  
 1978: Robert H. Naftaly  
 1979: Robert M. Citrin  
 1980: Joel Gershenson  
 1981: Richard Krugel  
 1982: Martin Hart  
 1983: Mark E. Schlusell  
 1984: Peter M. Alter  
 1985: Michael S. Feldman  
 1986: Dan G. Guyer  
 1987: Norman A. Pappas  
 1988: Howard J. Tapper  
 1989: Benjamin F. Rosenthal  
 1990: Owen Z. Perlman  
 1991: Douglas M. Etkin  
 1992: Ronald A. Klein  
 1993: Lawrence S. Lax  
 1994: David R. Victor  
 1995: Mitchell A. Mondry  
 1996: Gary Torgow  
 1997: Steven R. Schanes  
 1998: Robert B. Kleiman  
 1999: Scott A. Eisenberg  
 2000: Hannan Lis  
 2001: Eugene Sherizen  
 2002: Dennis S. Bernard  
 2003: Jeffrey B. Schlusell  
 2004: Todd Sachse  
 2005: Scott Kaufman  
 2006: Mark Adler

**Sylvia Simon Greenberg  
Young Leadership Award**

1965: Ruth K. Broder  
 1966: Carolyn Greenberg  
 1967: Shirley Harris  
 1968: Dulcie Rosenfeld  
 1969: Lee Jaffe  
 1970: Sissi Lapides  
 1971: Jane Sherman  
 1972: Bernice Greenberg  
 1973: Renee Mahler  
 1974: Shelby Tauber  
 1975: Nancy Hirsch  
 1976: Edie Slotkin  
 1977: Diane Shekter  
 1978: Donna Slatkin

1979: Judy Frankel  
 1980: Janet Levine  
 1981: Susan Citrin  
 1982: Linda Lee  
 1983: Sharon Hart  
 1984: Sally Krugel  
 1985: Marcy Feldman  
 1986: Cheryl Guyer  
 1987: Beverly Liss  
 1988: Lauren Kogan-Liss  
 1989: Marta Rosenthal  
 1990: Diane Ash  
 1991: Susan E. Alterman  
 1992: Kathleen Wilson Fink  
 1993: Lynn Sachse  
 1994: Caren Landau Levine  
 1995: Stacey A. Crane  
 1996: Janis Roszler  
 1997: Marcie Hermelin Orley  
 1998: Terri Farber Roth  
 1999: Suzan Folbe Curhan  
 2000: Lisa Lis  
 2001: Elizabeth Kanter Groskind  
 2002: Sari M. Cicurel  
 2003: Karen Alpiner  
 2004: Jennifer Silverman  
 2005: Amy Schlusell  
 2006: Heidi Fischgrund Budaj

**Mark Family****Young Leadership Award**

1993: Richard B. Broder  
 1994: Suzan Folbe Curhan  
 1995: Elizabeth Kanter  
     Groskind  
 1996: Richard C. Blumenstein  
 1997: Eric J. Gould  
 1998: Joshua D. Mondry  
 1999: Sari Cicurel  
 2000: Paul R. Silverman  
 2001: Scott Kaufman  
 2002: Barbra Giles  
 2003: Joshua F. Opperer  
 2004: Sheri Wagner  
 2005: Brad "Bubba" Urdan  
 2006: Lorne W. Gold

**William H. Boesky  
Memorial Award**

1966: Donald J. Purther  
 1967: Maida Portnoy  
 1968: Paul D. Borman  
 1969: Allan Nachman  
 1970: Stanley Frankel  
     Donna Slatkin  
 1971: Michael W. Maddin  
 1972: Robert Slatkin  
 1973: Robert M. Rubin  
 1974: Burton D. Farbman  
 1975: Edward A. Lumberg  
 1976: Richard J. Maddin  
 1977: Neil A. Satovsky  
 1978: Jeffrey N. Borin  
 1979: Jonathan M. Jaffa  
 1980: Kenneth J. Safran

1981: Benjamin F. Rosenthal  
 1982: James Deutchman  
 1983: James Safran  
 1984: Julie Borim  
 1985: Jeffrey H. Howard  
 1986: Bernard Kent  
 1987: Betsy Snider Heuer  
 1988: Norman H. Beitner  
 1989: Dennis S. Bernard  
     Lisa J. Somers  
 1990: Paul S. Magy  
 1991: Brian E. Kepes

**The Mandell L. & Madeleine H.  
Berman Award**

1988: Samuel Lerner  
 1989: Nira Lev  
 1990: Sylvia Serwin  
 1991: Joyce Keller  
 1992: Carol Rosenberg  
 1993: Carol Kaczander  
 1994: Harlene Winnick Appelman  
 1995: Rhoda Raderman  
 1996: Michael E. Berke  
 1997: Margaret Weiner  
 1998: Margot J. Parr  
 1999: David Gad-Harf  
 2000: Miriam Starkman  
 2001: Anita Naftaly  
 2002: Rabbi Avraham S. Cohen  
 2003: Rabbi Judah Isaacs  
 2004: Marion S. Freedman  
 2005: Marsha Goldsmith Kamin  
 2006: Sharon Alterman

**Lifetime Achievement Award**

2000: Marvin Goldman	Maxwell Jospey
Diane Hauser	Josephine Weiner
2001: N. Brewster Broder	Milton J. Miller
Alfred Deutsch	Melba Winer
2002: Helen August	Marvin Danto
Ruth Broder	Beryl Winkelman
2003: Jerome Y. Halperin	Helen Zuckerman
2004: Margot Colville	Shirley Harris
Warren Coville	Merle Harris
2005: Vivian Berry	Joseph H. Orley
Graham A. Orley	
2006: Jim August	Ellen Labes
Stuart Hertzberg	

**The Susan & Norman Pappas  
Innovative Idea Award**

1999: Joseph Imberman  
 2000: Linda Blumberg  
 2001: Susan Kamin  
 2002: Bernice Herd  
 2003: David Contorer  
     Allan Gelfond  
 2004: Jon Taylor  
 2005: Andrew Echt  
 2006: Tova Dorfman  
     Naomi Rockowitz

# PREVIOUS HONOREES

### **CALL IT OUR INFRASTRUCTURE.**

Call it our lifeline. At the heart of our caring community are the agencies that provide our community services, working as a team with the Federation. Here in metro Detroit, we are all the beneficiaries of hundreds of social services, educational and cultural opportunities and programs geared for every age and stage of life.

For information about Federation's family of agencies and their programs, please refer to the contacts listed below.

#### **AKIVA HEBREW DAY SCHOOL 21100 W. 12 Mile Road Southfield**

Sidney Katz , Executive Director  
Mark Nadel, President  
Rabbi Dr. Yigal Tsaidi, Principal  
(248) 386-1625



#### **B'NAI B'RITH YOUTH ORGANIZATION (BBYO) 6600 W. Maple Road West Bloomfield**

Barbara Horowitz, Chairperson  
Arnold J. Weiner, Executive Director  
(248) 788-0700

#### **FRESH AIR SOCIETY – TAMARACK CAMPS 6735 Telegraph, Ste. 380 Bloomfield Hills**

Brian Kepes, President  
Jonah Geller, Executive Director  
(248) 647-1100

#### **HEBREW FREE LOAN ASSOCIATION 6735 Telegraph, Ste. 140 Bloomfield Hills**

Michael Banks, President  
Mary Keane, Executive Director  
(248) 723-8184

#### **HILLEL DAY SCHOOL OF METROPOLITAN DETROIT 32200 Middlebelt, Farmington Hills**

James Berger, President  
Steve Freedman, Headmaster  
(248) 851-3220

#### **HILLEL FOUNDATIONS**

**Eastern Michigan University**  
965 Washtenaw Ave., Ypsilanti  
Merle Schwartz, Chair  
Clara Silver, Campus Director  
(734) 482-0456

#### **Metro Detroit**

667 Grosberg Religious Center  
Wayne State University  
5221 Gullen Mall, Detroit  
Gary Snyder, President  
Miriam Starkman, Executive Director  
(313) 577-3459

#### **Michigan State University**

360 Charles Street  
East Lansing

Patrice Phillips, President  
Cindy Hughey, Executive Director  
(517) 332-1916

#### **University of Michigan**

1429 Hill Street, Ann Arbor  
Lorne Zalesin, Chairperson,  
Board of Trustees  
Michael Brooks, Executive Director  
(734) 769-0500

#### **JEAN AND SAMUEL FRANKEL JEWISH ACADEMY OF METROPOLITAN DETROIT 6600 W. Maple Road West Bloomfield**

Dr. Marc Borovoy, President  
Rabbi Lee Buckman, Headmaster  
(248) 592-5263

#### **JEWISH APARTMENTS & SERVICES**

**15000 W. 10 Mile, Oak Park**  
Laurence S. Tisdale, President  
Marsha Goldsmith Kamin,  
Executive Director  
(248) 592-1106

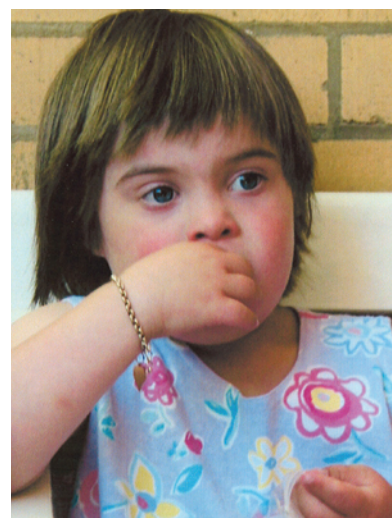

**Lillian and Samuel Hechtman  
Apartments on the Eugene  
and Marcia Applebaum  
Jewish Community Campus  
(248) 661-5220**

**Norma Jean and Edward Meer  
Apartments on the Eugene  
and Marcia Applebaum  
Jewish Community Campus  
(248) 661-9607**

**Anna and Meyer Prentis  
Apartments on the  
A. Alfred Taubman Jewish  
Community Campus  
(248) 967-4240**

# FEDERATION'S FAMILY OF AGENCIES

**Harriett and Ben Teitel Apartments**  
(248) 967-2224

**JEWISH COMMUNITY CENTER**

Todd Sachse, President  
Mark Lit, Executive Director  
(248) 661-1000

**D. DAN AND BETTY KAHN BUILDING**

**Eugene and Marcia Applebaum Jewish Community Campus**  
**6600 W. Maple, West Bloomfield**

**JIMMY PRENTIS MORRIS BUILDING**

**A. Alfred Taubman Jewish Community Campus**  
**15110 W. 10 Mile, Oak Park**  
(248) 967-4030

**JEWISH COMMUNITY RELATIONS COUNCIL**  
**6735 Telegraph, Bloomfield Hills**

Todd Mendel, President  
Robert Cohen, Executive Director  
(248) 642-5393

**JEWISH FAMILY SERVICE**  
**6555 W. Maple Road, West Bloomfield**  
**25900 Greenfield Road, Suite 405, Oak Park**

Sandy Danto, President  
Norman R. Keane, Executive Director  
(248) 592-2300  
West Bloomfield, Oak Park

**JEWISH HOME & AGING SERVICES**  
**6710 W. Maple, West Bloomfield**

**Edward I. and Freda Fleischman Residence/Blumberg Plaza**  
Mark Kowalsky, President  
Carol Rosenberg, Executive Director  
(248) 661-2999

**JVS**

Robert Hertzberg, Chair  
Barbara Nurenberg, President and CEO

**Rose and Sidney Diem Building**  
29699 Southfield Road, Southfield  
(248) 559-5000

**Arnold E. Frank Building**  
4250 Woodward, Detroit  
(313) 833-8100  
(248) 661-8100 – West Bloomfield  
(248) 294-5890 – Macomb



**YESHIVA BETH YEHUDAH**  
**15751 W. Lincoln, Oak Park**

Gary Torgow, President  
Rabbi Eli Mayerfeld, Executive Director  
(248) 557-6750

**Boys Division**

Milton and Lois Shiffman  
Boys Building  
(248) 557-9380

**Girls Division**

Sally Allan Alexander  
Beth Jacob School  
(248) 544-9070

**Pre-School Division**

Norma Jean and Edward Meer Center  
(248) 557-3164

**YESHIVAS DARCHEI TORAH**  
**21550 W. 12 Mile, Southfield**

Dr. Henry Kroll, President  
Rabbi Tzvi Jacobson, Director  
(248) 357-3560

**YESHIVA GEDOLAH OF GREATER DETROIT**  
**24600 Greenfield, Oak Park**

Dr. Saul Weingarden, President  
Rabbi Peretz Rushnawitz, Executive Director  
(248) 968-3360

**Programs sponsored by Federation**

**ELDERLINK**

Fred Blechman, Chairperson  
Linda Blumberg, Director  
(248) 592-2240



**MICHIGAN JEWISH CONFERENCE**  
**P.O. Box 366, E. Lansing**

Neal Elyakin, Chair  
Susan R. Herman, Director  
(517) 485-9199

**SHALOM STREET**  
**6600 W. Maple, West Bloomfield**

Sharon Hart, Chair  
Paula Glazier, Co-Chair  
Wendy Sadler, Director  
(248) 432-5454

**SUPPORTIVE COMMUNITIES**

Perry Ohren, Director  
(248) 592-2302





## WORKING TOGETHER



### DO YOU KNOW?

Federation dollars work through our partner agencies. Some examples:

- With Federation assistance this past year, **Jewish Family Service** provided 29,000 escorted rides for older adults and individuals with disabilities. About 95% of the rides are to medical appointments.
- As residents of the **Dorothy and Peter D. Brown Memory Care Pavilion** outlive their family resources to pay, the need for underwriting *tzedakah* beds for indigent care is on the rise. In partnership with Federation this year, Jewish Home & Aging Services provided \$200,000 for indigent care services.
- **JVS** is the community's primary resource for assisting refugees with ongoing employment needs. JVS uses its Southfield facility as a site for providing classes in English as a second language taught by the Ferndale school system.
- As the agency that connects to more Jewish families in Detroit than any other, the **Jewish Community Center** is home to Federation's **Shalom Street**, the children's museum of Jewish ethics and culture.
- Working to keep Israel at the core of the media's agenda, the **Jewish Community Relations Council** brought Israeli dignitaries and Jewish community leaders together with key editors and publishers of major newspapers and broadcast personalities, such as Mitch Albom, Devin Scillian and Chuck Stokes.

## FEDERATION/AGENCY PARTNERSHIP

# BETTER TOGETHER



- **Hebrew Free Loan Association** granted 684 loans in 2006-2007. Due to Michigan's slow economy, borrowers were requesting larger loan amounts and longer repayment terms.
- In 2006-2007, the **Federation scholarship program** for students in afternoon and other congregation schools provided assistance for over 1,800 students from 18 schools.
- **The Jean and Samuel Frankel Jewish Academy of Metropolitan Detroit** continues to experience double digit growth. The school recently moved into the Jewish Community Center's D. Dan and Betty Kahn Building on the Eugene and Marcia Applebaum Jewish Community Campus. The synergy between the two agencies will increase joint programming and efficiencies in JCC usage.
- With Federation funding, college students in Detroit participate in the national **birthright Israel** program that offers a free trip to Israel to those who have not previously experienced a peer trip.
- To build the new **David L. Bittker BBYO Conference Center**, located in Ortonville on the property of Tamarack Camps, funds were raised in partnership with Federation. The Bittker Center is used for chapter weekends, leadership training events and other BBYO functions.
- In addition to the four Hillel student centers that receive annual support from the Federation through the **Michigan Hillel Consortium**, Federation assists the development of programs and services at Western Michigan University, Kalamazoo College and Central Michigan University.



## Combined Revenue

Federation's 2007 Annual Campaign	\$48,214,500
Jewish Community Endowment Fund:	
PACE and Other Restricted Funds	2,200,000
Agency Capital and Endowment Funds	7,200,000
Supporting Foundations and Philanthropic Funds	24,000,000
Investment and Other Income	62,185,500
<b>Total Revenue:</b>	<b>\$143,800,000</b>

## Combined Distributions

Local Agencies	\$19,400,000
Agency Capital Project Expenditures	5,000,000
Overseas Programs, Services and United Jewish Communities	17,500,000
Other Charitable Organizations	22,800,000
Other Program Services	10,100,000
Fundraising	3,700,000
Administrative	4,300,000
Other Supporting Services	1,000,000
<b>Total Distributions:</b>	<b>\$83,800,000</b>

**Profile of Combined Revenue**  
(IN MILLIONS)

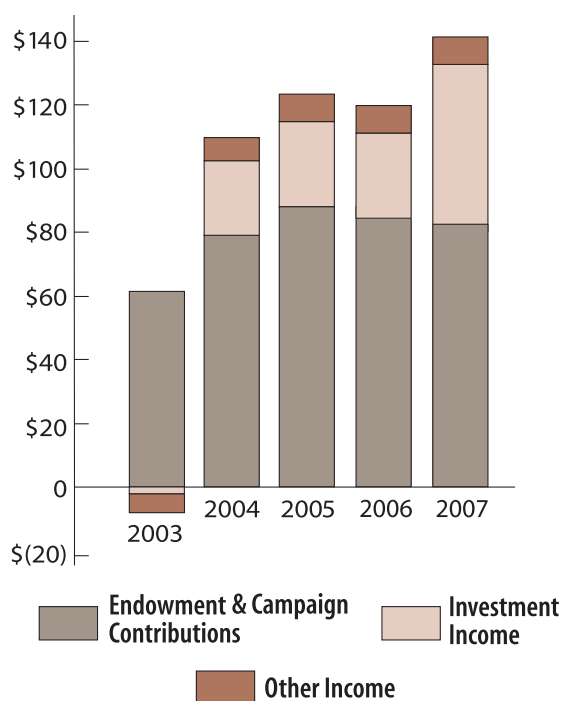

**Profile of Total Assets**  
(IN MILLIONS)

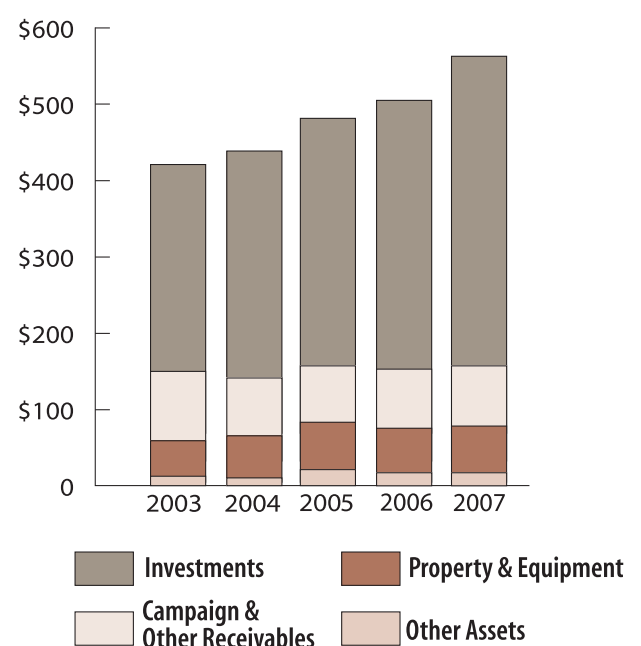

PUTTING OUR RESOURCES TO WORK



**2007 Campaign Achievement**

Annual Campaign	\$32,942,500
Challenge Fund/One Time Gifts	15,272,000
<b>Total-Campaign Achievement</b>	<b>48,214,500</b>

Less: Administrative Expenses	(3,500,000)
Less: Reserve for Shrinkage	(823,750)

<b>Net Campaign Achievement</b>	<b>43,890,750</b>
Prior Years' Excess Achievement	600,000
<b>Total-Sources of Funds</b>	<b>\$44,490,750</b>

**Israel and Overseas**

JAFI/JDC/UJC "Core" Support	\$9,212,850
Elective Programs	2,280,000
Israel Emergency Fund Grants/ Donor Designations	12,490,450
JFMD Israel and Overseas Services	522,500
Unallocated Overseas Funds	99,200
<b>Total-Israel and Overseas</b>	<b>24,605,000</b>

**Local Agencies and Services**

Alliance for Jewish Education	\$1,240,000
Akiva Hebrew Day School	475,894
Hillel Day School	646,910
Jean and Samuel Frankel Jewish Academy of Metropolitan Detroit	146,775
Yeshiva Beth Yehudah	853,506
Yeshivas Darchei Torah	219,139
Yeshiva Gedolah of Greater Detroit	128,544
Special Needs Allocation	10,000
Supplemental School Scholarship Fund	507,313
<b>Total-Jewish Education Services</b>	<b>\$4,228,081</b>

B'nai B'rith Youth Organization	\$78,356
Fresh Air Society	559,565
EMU Hillel	97,211
Hillel of Metro Detroit	184,736
MSU Hillel	187,791
U-M Hillel	200,500
Jewish Community Center	1,641,937
Mission Subsidies	135,000
Birthright Israel	205,322
Corporate Designations	20,000
<b>Total-Jewish Identity/Community Outreach</b>	<b>\$3,310,418</b>

Commission on Jewish Eldercare Services (COJES)	\$150,000
ElderLink	25,000
Hebrew Free Loan Association	106,458
Hebrew Free Loan Association (JELS)	18,365
Jewish Community Relations Council	488,810
Jewish Family Service (incl. Refugee Services)	1,906,127
Jewish Family Service Financial Assistance Fund	257,500
Jewish Family Service-Older Adult Services	120,880
Jewish Apartments and Services	226,470
Jewish Home and Aging Services	309,774
JVS (incl. Refugee Services)	1,108,336
JVS-Older Adult Services	10,000
Michigan Jewish Conference	75,600
Corporate Designation-Refugee Services	30,000
Corporate Designations	80,000
YAD Above and Beyond	18,750
<b>Total-Advocacy/Aid to At-Risk Populations</b>	<b>\$4,932,070</b>

**Additional Local Support**

Agency Incentive Grants	\$11,687
Capital Needs Reserve	795,000
Community Security Director	70,000
Fund Guarantees/Loan Obligations	
Supporting Local Services	1,794,800
UJF Endowment Development and Administration	3,917,668
Campaign Reserve for Local Needs	300,000
<b>Total-Additional Local Support</b>	<b>6,889,155</b>

**Total-Local Agency/Program Allocations \$19,359,724****National Agency Allocations**

American Jewish Committee	\$21,750
Anti-Defamation League	21,750
B'nai B'rith Youth Organization	20,750
Coalition for the Advancement of Jewish Education (CAJE)	8,375
Michigan Hillel Consortium	7,775
National Jewish Center for Learning and Leadership (CLAL)	—
Jewish Council for Public Affairs Israel Advocacy Initiative	15,000

**Sub-Total \$95,400****National Funding Council \$415,955**

Association of Jewish Family & Children's Agencies	
Hillel: Foundation for Jewish Campus Life	
Jewish Community Center Association	
Jewish Education Service of North America	
National Conference on Soviet Jewry	
National Foundation for Jewish Culture	
Jewish Council for Public Affairs	
Hebrew Immigrant Aid Society	
Jewish Telegraphic Agency	
Dues/National Central Services	14,671

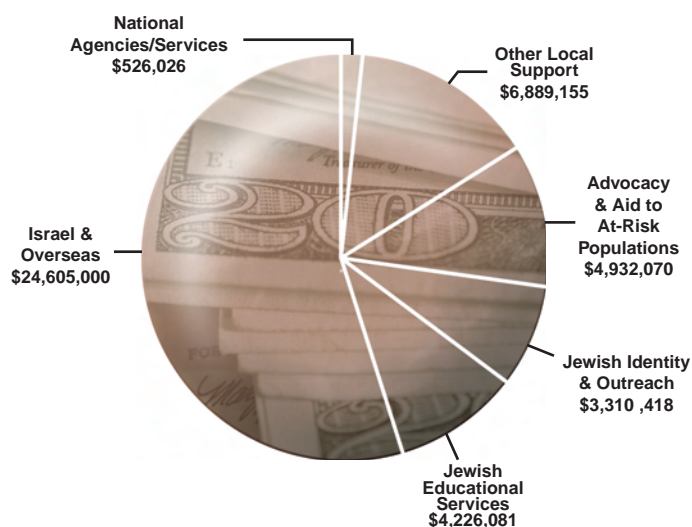
**Total-Domestic \$19,885,750****Total-Domestic Allocation and Israel & Overseas \$44,490,750****2007-2008 ALLOCATIONS****CAMPAIGN ALLOCATIONS FROM 2007**

IN 2006-2007 MORE THAN 900 ORGANIZATIONS AND AGENCIES RECEIVED DISTRIBUTIONS FROM PHILANTHROPIC FUNDS AND SUPPORTING FOUNDATIONS UNDER THE MANAGEMENT OF THE UNITED JEWISH FOUNDATION. THIS IS A PARTIAL LIST OF THESE DISTRIBUTIONS, WHICH WERE MADE UPON THE RECOMMENDATION OR APPROVAL OF EACH FUND'S DONOR FAMILY OR BOARD OF DIRECTORS.

**Local Constituent Agencies of the Jewish Federation**

Akiva Hebrew Day School  
B'nai B'rith Youth Organization  
Fresh Air Society  
Hebrew Free Loan Association  
Hillel Day School  
Hillel Foundation—EMU  
Hillel Foundation—MSU  
Hillel Foundation—U-M  
Hillel Foundation of Metropolitan Detroit  
Jean and Samuel Frankel Jewish Academy of Metropolitan Detroit  
Jewish Apartments and Services  
Jewish Community Center  
Jewish Community Relations Council  
Jewish Family Service  
Jewish Home and Aging Services  
JVS  
Yeshiva Beth Yehudah  
Yeshivas Darchei Torah  
Yeshiva Gedolah

**National Jewish Agencies**

American Committee for the Weizmann Institute  
American Friends of Alyn Hospital  
American Friends of Hebrew University  
American Friends of Orr Shalom  
American Israeli Education Foundation  
American Jewish Committee  
American Jewish Joint Distribution Committee  
American Friends of Tel Aviv University  
American ORT Federation  
American Red Magen David for Israel  
American Society for Technion  
Anti-Defamation League  
Bar-Ilan University  
Birthright Israel Foundation  
B'nai B'rith Foundation  
Friends of the Israel Defense Forces  
Hadassah

Israel Policy Forum  
Israel Emergency Alliance  
Jewish Education Service of North America  
Jewish National Fund  
Jewish Theological Seminary of America  
Labor Zionist Alliance  
Na'amat USA  
National Council of Jewish Women  
National Yiddish Book Center  
Nazareth Fund  
New Israel Fund  
Ohr Somayach International  
U.S. Holocaust Memorial Museum  
Union of American Hebrew Congregations  
United Jewish Communities  
United Synagogue of Conservative Judaism  
Simon Wiesenthal Center  
World Jewish Congress  
Zionist Organization of America

**Other Jewish and Non-Jewish Charitable Organizations**

Adat Shalom Synagogue  
Aish Hatorah  
ALS of Michigan  
Alliance for Lupus Research  
Alzheimer's Association  
Ameinu  
American Cancer Society  
American Civil Liberties Union  
American Diabetes Association Inc.  
American Heart Association  
American National Red Cross  
Amyotrophic Lateral Sclerosis Association  
Arthritis Foundation  
Aspen Music Festival and School  
Asthma & Allergy Foundation of America  
Bais Yaakov School for Girls  
Beaumont Foundation

Bear Hug Foundation  
Birmingham-Bloomfield Art Center  
The Birmingham Temple  
Brandeis University  
Breast Cancer Research Foundation  
Cedars-Sinai Medical Center  
Central Fund of Israel  
Chamber Music Society of Detroit  
Child and Family Advocacy Program  
Children's Center of Wayne County, Inc.  
Childhelp, Inc.  
Children's Tumor Foundation  
City Year  
Cohn Haddow Center for Judaic Studies  
Commentary  
Community Foundation for Southeastern Michigan  
Congregation B'nai Moshe  
Congregation Bais Chabad/West Bloomfield  
Congregation Beth Ahm  
Congregation Beth Chabad  
Congregation Beth Shalom  
Congregation B'nai Israel  
Congregation B'nai Moshe  
Congregation Shaarey Zedek  
Cornerstone Schools  
Council of Orthodox Rabbis of Greater Detroit  
Cranbrook Educational Community  
Crohn's & Colitis Foundation of America Inc.  
Cystic Fibrosis Foundation  
David Horodoker Women's Organization  
Detroit Country Day School  
Detroit Institute of the Arts  
Detroit Symphony Orchestra  
Detroit Zoological Society  
Doctors Without Borders USA  
The Dove Institute  
Enlightenment Network  
Epilepsy Foundation of Michigan  
Eton Academy

# DISTRIBUTIONS

FROM PHILANTHROPIC FUNDS & SUPPORTING FOUNDATIONS

Focus Hope  
 Food Allergy & Anaphylaxis Network  
 Food Bank of the Rockies  
 Forgotten Harvest  
 Franklin Village Council for  
 the Visual and Performing Arts  
 Friends of Children's Oncology Camp  
 Friends of Refugees of Eastern Europe  
 Friends of Tel-Aviv Sourasky  
 Medical Center  
 Friendship Circle  
 Gary Burnstein Community Health Clinic  
 Gilda's Club of Metropolitan Detroit  
 Gleaners Community Food Bank  
 Greater Chicago Food Depository  
 Greening of Detroit  
 Habitat for Humanity of Michigan  
 Hadassah – Greater Detroit Chapter  
 Harvard Law School Association  
 Henry Ford Health System  
 Holocaust Memorial Center  
 Hospice of Southeastern Michigan  
 Israel Children's Center  
 JARC  
 Jewish Ensemble Theatre  
 Jewish Historical Society of Michigan  
 Jewish Hospice and Chaplaincy Network  
 Juvenile Diabetes Research Foundation  
 Kadima

Karmanos Cancer Institute  
 Kids Kicking Cancer  
 Kollel Institute of Greater Detroit  
 Leader Dogs for the Blind  
 Leukemia and Lymphoma Society  
 Lungevity Foundation  
 Lubavitch Foundation  
 Machon L'Torah  
 Mackinac Center  
 Michigan Humane Society  
 Michigan Opera Theatre  
 Michigan State University  
 Myasthenia Gravis Foundation  
 National Council for Synagogue Youth  
 National Multiple  
 Sclerosis Society of Michigan  
 Nature Conservancy  
 Oakland Family Services  
 Old Newsboys Goodfellow  
 Fund of Detroit  
 Operation Smile  
 Orchards Children's Services Inc.  
 Partnership with Children  
 PEF Israel Endowment Funds  
 PFLAG  
 Planned Parenthood of  
 Southeast Michigan  
 P'tach of Michigan  
 Rotary Club of Ann Arbor North Foundation

Salvation Army of Detroit  
 SCAMP  
 Sinai Hospital Guild  
 The Smile Train  
 Smithsonian Institution  
 Society for Humanistic Judaism  
 Starfish Family Services  
 Susan G. Komen  
 Breast Cancer Foundation  
 Temple Beth El  
 Temple B'nai Israel  
 Temple Emanu-El  
 Temple Israel  
 Temple Kol Ami  
 Temple Shir Shalom  
 UCSF Foundation  
 United Way  
 University of Detroit Mercy  
 University of Michigan  
 Variety - The Children's Charity  
 Urban Institute for Contemporary Arts  
 WTVS/Channel 56  
 Walsh College  
 Wayne State University  
 Women's Leadership Fund  
 Yad Ezra  
 Young Israel of Oak Park  
 Young Israel of Southfield

## ENDOWMENT FUND ASSETS

### ENDOWMENT FUND DISTRIBUTIONS

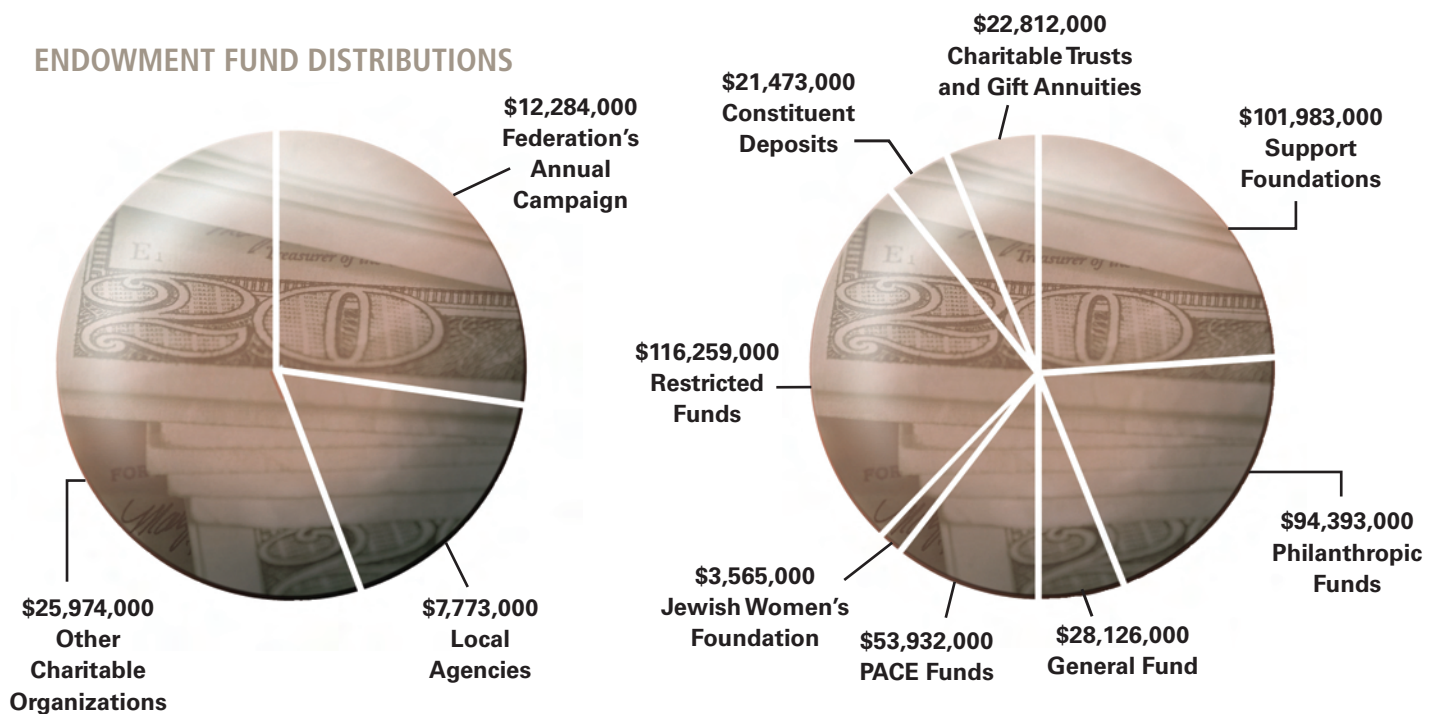



FEDERATION'S PARTNERS PROGRAM CONNECTS CORPORATIONS AND FOUNDATIONS TO THE LIFE-CHANGING AND LIFE-SAVING PROGRAMS SUPPORTED BY OUR COMMUNITY. WE DEEPLY APPRECIATE THEIR LEADERSHIP, FINANCIAL SUPPORT AND PARTNERSHIP IN FEDERATION'S VITAL WORK.

**Platinum Partners**  
(\$100,000 and above)



**Gold Partners**  
(\$50,000 to \$99,999)



**Silver Partners**  
(\$25,000 to \$49,999)



DeRoy Testamentary  
Foundation



**Bronze Partners**  
(\$15,000 to \$24,999)

Burns & Wilcox  
Ford Motor Company Fund

Detroit Tigers Foundation  
Benard L. Maas Foundation  
Paramount Bank

Fifth Third Bank  
National City Bank

The Sigmund & Sophie Rohlik Foundation

**Sponsors**

Deloitte  
DTE Energy Foundation  
MASCO Corporation Foundation  
McGregor Fund  
Meadowbrook Insurance Group  
Ben N. Teitel Charitable Trust,  
Gerald S. Cook, *Trustee*

C O R P O R A T E & F O U N D A T I O N S U P P O R T



FRONT ROW, L TO R: PETER M. ALTER, ROBERT P. ARONSON, NORMAN A. PAPPAS  
 BACK ROW, L TO R: ANDREW ECHT, DOROTHY BENYAS, HOWARD NEISTEIN

#### OFFICERS

Peter M. Alter <sup>o</sup> President	Larry S. Lax Treasurer	Robert P. Aronson Chief Executive Officer & Executive Secretary
Nancy Grosfeld President-Elect	Douglas A. Bloom Secretary	Dorothy W. Benyas Chief Financial Officer
Dr. Lynda Giles	Scott Kaufman	Andrew Echt Chief Financial Resource
Dr. Richard Krugel	Ronald A. Klein	Development Officer
Beverly Liss	Marta Rosenthal	Howard C. Neistein Chief Administrative Officer
Gary A. Shiffman Vice Presidents	Jane F. Sherman At-Large	

#### JFMD BOARD MEMBERS

Jonathan Aaron<sup>o</sup>  
 Patrice Aaron  
 Karen Alpin<sup>o</sup>  
 Peter M. Alter  
 Irwin M. Alterman<sup>o</sup>  
 Eugene M. Applebaum<sup>o</sup>  
 Pamela Applebaum<sup>o</sup>  
 James M. August  
 Michael J. Banks  
 Nora Lee Barron

Norman Beitner<sup>o</sup>  
 James Bellinson  
 Debbie Berger<sup>o</sup>  
 Michael E. Berger  
 Mandell L. Berman<sup>\*o</sup>  
 Maurice Beznos  
 Roselyn K. Blanck  
 Frederick Blechman<sup>o</sup>  
 Douglas A. Bloom<sup>o</sup>  
 Harold Blumenstein  
 Penny B. Blumenstein<sup>\*o</sup>

Dr. Marc A. Borovoy  
 Ronald B. Charfoos<sup>o</sup>  
 Susie Citrin<sup>o</sup>  
 Hon. Avern L. Cohn<sup>\*o</sup>  
 Robert S. Colburn  
 Barbara S. Cook  
 Peter D. Cummings  
 (Honorary Member)  
 Lauren Daitch  
 Jeffrey M. Davidson<sup>o</sup>  
 William Davidson<sup>\*</sup>

Dennis B. Deutsch  
 Leo S. Eisenberg  
 Michael J. Eizelman  
 Irwin L. Elson<sup>o</sup>  
 Doug Etkin<sup>o</sup>  
 William Farber  
 Phillip Wm. Fisher<sup>o</sup>  
 David Foltyn  
 Elyse Essick Foltyn<sup>o</sup>  
 Nathan Forbes  
 Francee Ford

## JEWISH FEDERATION OF METROPOLITAN DETROIT BOARD OF GOVERNORS

JFMD BOARD MEMBERS - CONTINUED

Samuel Frankel\*  
 Stanley Frankel\*  
 Jennifer L. Friedman°  
 Lori Garon  
 Daniel Gilbert  
 Dr. Conrad L. Giles°  
 Dr. Lynda Giles°  
 Paula Glazier  
 Gayle Friedman Gold  
 Lorne Gold  
 Dr. Robert Goodman  
 Steven Goodman  
 David Gorosh  
 Nancy J. Grand  
 Stephen Grand  
 (Honorary Member)  
 Irwin Green\*  
 Carolyn Greenberg\*  
 Hugh W. Greenberg\*  
 James Grosfeld°  
 Nancy Grosfeld°  
 Cheryl Guyer  
 Dr. Dan G. Guyer  
 Amy H. Haimann  
 Jerome Y. Halperin  
 (Honorary Member)  
 David Handleman\*  
 Sharon Hart°  
 Mark R. Hauser°  
 Nancy Heinrich  
 Brian Hermelin  
 Doreen Hermelin\*°  
 Robert S. Hertzberg  
 Stuart E. Hertzberg  
 James Hooberman  
 Barbara Horowitz  
 Michael P. Horowitz  
 Arthur Horwitz  
 Edythe Jackier\*  
 Lawrence S. Jackier\*°  
 John E. Jacobs  
 David Jacobson

Nancy Jacobson  
 Jennie R. Jones\*  
 Nancy Glass Kanat  
 David Katzman  
 Scott Kaufman°  
 Brian E. Kepes  
 Diane Klein  
 Emery I. Klein  
 (Honorary Member)  
 Linda Z. Klein°  
 Ronald A. Klein°  
 Rabbi Joseph Krakoff  
 D. Michael Kratchman  
 Dr. Henry Kroll  
 Dr. Richard Krugel°  
 Ellen S. Labes  
 (Honorary Member)  
 Donald M. Lansky  
 Lawrence S. Lax°  
 Terran Leemis  
 Matthew B. Lester  
 Sharon B. Lipton  
 Lisa I. Lis°  
 Beverly Liss°  
 Rabbi Harold S. Loss  
 Michael W. Maddin\*  
 Florine Mark°  
 Dr. John D. Marx°  
 Jill Menuck  
 Mark C. Milgrom  
 Mark Nadel  
 Robert H. Naftaly\*°  
 Larry M. Nemer°  
 Rabbi Daniel Nevins  
 Terry Nosan°  
 Joshua F. Opperer  
 Robert H. Orley°  
 David K. Page\*°  
 Norman A. Pappas°  
 Susie Pappas°  
 Patrice M. Phillips  
 Jack A. Robinson\*

Dulcie B. Rosenfeld\*  
 Benjamin F. Rosenthal°  
 Marta Rosenthal  
 Lowell Salesin  
 Brian Y. Satovsky  
 Amy Carson Schlusssel  
 Jeffrey B. Schlusssel  
 Mark E. Schlusssel\*°  
 Nancy Schostak  
 Robert I. Schostak°  
 Judith Schram  
 Alan E. Schwartz\*°  
 Alan S. Schwartz  
 Cindy Schwartz  
 Merle S. Schwartz  
 Ronald A. Schwartz  
 Sandra R. Schwartz  
 Lois Shaevsky  
 Robert S. Sher  
 Abbe Sherbin  
 Jane F. Sherman\*°  
 Gary A. Shiffman°  
 Jennifer C. Silverman  
 Paul R. Silverman°  
 Erwin S. Simon\*  
 Rabbi Arnie Sleutelberg  
 Gary Snyder  
 Mindy Soble  
 Ronald A. Sollish  
 Michael L. Stein°  
 Sheldon D. Stern  
 Rabbi Daniel B. Syme  
 Joel D. Tauber\*°  
 Gary Torgow  
 Brad Urdan  
 Wendy Wagenheim  
 Sheri L. Wagner  
 Marc Weinbaum  
 Jeannie Weiner  
 Stewart C. Weiner  
 Dr. Saul I. Weingarden  
 Hon. Helene N. White

Trudi Wineman  
 Lawrence A. Wolfe  
 Lorne B. Zalesin  
 George M. Zeltzer\*°

\*Life Member  
 ° Executive Committee

FEDERATION NOMINATING  
 COMMITTEE

Lawrence S. Jackier  
 Chair  
 Pamela Applebaum  
 Linda Z. Klein  
 Michael J. Eizelman  
 Amy Carson Schlusssel  
 Gary A. Shiffman

JEWISH FEDERATION OF METROPOLITAN DETROIT

BOARD OF GOVERNORS



#### UJF OFFICERS

Norman A. Pappas  
President  
Margot Halperin  
Michael B. Perlman  
Todd Sachse  
Paul M. Zlotoff  
Vice Presidents  
Jeffrey M. Davidson  
Treasurer  
Robert P. Aronson  
Chief Executive Officer  
& Executive Secretary  
Dorothy W. Benyas  
Chief Financial Officer  
Andrew Echt  
Chief Financial Resource  
Development Officer  
Howard C. Neistein  
Chief Administrative  
Officer

#### UJF BOARD MEMBERS

Mark Adler  
Karen Alpiner  
Peter M. Alter  
Eugene M. Applebaum  
Nora Lee Barron

Norman H. Beitner  
Mandell L. Berman  
Douglas A. Bloom  
Penny B. Blumenstein  
Harvey Bronstein  
Hon. Avern L. Cohn  
Jeffrey M. Davidson  
Scott A. Eisenberg  
Irwin L. Elson  
Phillip Wm. Fisher  
Samuel Frankel\*  
Jennifer Friedman  
Dr. Conrad L. Giles  
Dr. Lynda Giles  
Irwin Green\*  
James Grosfeld  
Nancy Grosfeld  
Margot Halperin  
David Handleman\*  
Mark R. Hauser\*  
Doreen Hermelin  
Paul Hooberman  
Michael P. Horowitz  
Arthur Horwitz  
Lawrence S. Jackier  
John E. Jacobs  
Scott Kaufman  
Bernard S. Kent

Ronald A. Klein  
Dr. Richard Krugel  
Lawrence S. Lax  
Hannan Lis  
Beverly Liss  
Michael W. Maddin\*  
Florine Mark  
Edward Meer  
Allan Nachman  
Robert H. Naftaly  
Terry Nosan  
Graham A. Orley\*  
Randall C. Orley  
David K. Page  
Norman A. Pappas  
Susie Pappas  
Diane B. Perlman  
Michael B. Perlman  
Gary L. Ran  
Jack A. Robinson\*  
Warren E. Rose  
Benjamin F. Rosenthal  
Marta Rosenthal  
Todd Sachse  
Neil A. Satovsky  
Mark E. Schlusel  
David W. Schostak  
Robert I. Schostak

Alan E. Schwartz  
Ronald A. Schwartz  
Gary A. Shiffman  
Susie Sills  
Paul R. Silverman  
Erwin S. Simon\*  
Alan A. Singer  
Robert Slatkin\*  
Jeffrey P. Straus  
Joel D. Tauber  
Gary Torgow  
Steven I. Victor  
Steven Weisberg  
George M. Zeltzer  
Paul M. Zlotoff

\*Life Member

#### FOUNDATION NOMINATING COMMITTEE

Mark R. Hauser  
Chair

Patrice M. Phillips  
Michael B. Perlman  
Gary L. Ran  
Douglas M. Etkin

## UNITED JEWISH FOUNDATION OF METROPOLITAN DETROIT BOARD OF DIRECTORS

#### WOMEN'S DEPARTMENT LEADERSHIP

Susie Pappas  
President  
Susie Citrin  
Campaign Vice President  
Joan Chernoff Epstein  
Lori Garon

Amy Schlusel  
Leah Trosch  
Education Vice Presidents  
Cookie Gonik  
Corresponding Secretary  
Mindy Soble  
Recording Secretary

#### YOUNG ADULT DIVISION (YAD) LEADERSHIP

Jennifer Lerner Friedman  
President  
Brad "Bubba" Urdan  
President-Elect

Jordan M. Glass  
Lorne B. Gold  
Jill Mainster Menuck  
Micha Zwick  
Officers

## WOMEN'S DEPARTMENT YOUNG ADULT DIVISION

## **\$36 Million**

Max M. & Marjorie S. Fisher

## **\$18 Million**

William Davidson

Sam & Evelyn Grand, Stephen & Nancy Grand

Edward & Lillian Rose, Irving & Audrey Rose,  
Leslie & Marjorie Rose, Sheldon S. & Joan Rose\*  
Mr. & Mrs. A. Alfred Taubman

## **\$10 Million**

Eugene & Marcia Applebaum

Irwin & Bethea Green

David & Marion Handleman

Pauline & Edward C. Levy,  
Julie & Edward C. Levy Jr.,  
Joshua & Eunice Stone

Joel D. & Shelley Tauber

## **\$5 Million**

Mandell L. & Madeleine H. Berman

Sol & Ann Eisenberg,  
Kenneth & Frances Eisenberg

The Cohn & Haddow Families

Jean & Samuel Frankel

Nancy & James Grosfeld

Mr. & Mrs. Samuel Hamburger,  
Mr. & Mrs. Louis Hamburger

Jason L. & Edith Honigman,  
Daniel M. Honigman

Jay M. Kogan

David S. & Miriam Mondry

George & Celia Orley,  
Joseph H. & Suzanne Orley,  
Graham A. & Sally Orley

Rebecca and Gary Sakwa\*

The Schostak Family

## **\$3 Million**

Jerry & Eileen Bielfield\*

Mr. & Mrs. Louis Berry,  
Mr. & Mrs. Harold Berry,  
Mr. & Mrs. George D. Seyburn

Penny B. & Harold Blumenstein

Abraham & Molly Borman,  
Paul & Marlene Borman

Tom & Sarah Borman, Paul D. Borman

Margot & Warren J. Coville

Betty and Marvin Danto

Madeline & Sidney Forbes\*

Byron & Dorothy Gerson

Daniel & Jennifer Gilbert

Doreen & Ambassador David B. Hermelin

The Jacob Family\*

Mr. & Mrs. Maxwell Jospey

David M. & Bernice Miro,  
Jeffrey H. & Marsha Miro,  
Ernest J. & Barbara Weiner

Sheila & Hughes Potiker

Meyer & Anna Prentis,  
Lester J. & Jewell Prentis Morris Family,  
Beverly P. Wagner

Marianne & Alan E. Schwartz

The Seligman Family

Jane F. & D. Larry Sherman

Milton & Lois Shiffman

Max & Frieda Stollman,  
Phillip Stollman

Marilyn & Walter J. Wolpin\*

Robert & Sylvia Zell

Paul & Helen Zuckerman

*\*new to this giving level since 2006 Annual Report*

LIFETIME OF GIVING  
TO FEDERATION'S ANNUAL CAMPAIGN

Eugene & Marcia Applebaum	Nathan & Minnie Fishman	David Katzman	Victor & Alice Ross
Mina & Theodore Bargman	Madeline & Sidney Forbes	Beatrice & Barney L. Keywell	Irving A. Rubin*
Nora Lee & Guy Barron	Mr. & Mrs. Henry Ford II	Jay M. Kogan	Rebecca & Gary Sakwa
Mandell L. & Madeleine H. Berman	Jean & Samuel Frankel	Pauline & Edward C. Levy	Robert V. & Bluma Schechter
Mr. & Mrs. Harold Berry	Stanley & Judy Frankel	Julie & Edward C. Levy Jr.	Shirley & Nathan Schlafer
Mr. & Mrs. Louis Berry	Barbara & Marvin Frenkel	Susan & A. Bart Lewis	The Schostak Family
Beznos Family*	Isabelle & Samuel E. Friedman	Beth & Malcolm Lowenstein	Marianne & Alan E. Schwartz
Jerry & Eileen Bielfield	Byron & Dorothy Gerson	Florine Mark and Family	The Seligman Family
Penny B. & Harold Blumenstein	Daniel & Jennifer Gilbert	Florence & Charles Milan	Mr. & Mrs. George D. Seyburn
Paul & Marlene Borman	Gloria & William Gilbert	Philip S. & Edna Minkin	Laurie & Joel H. Shapiro
Abraham & Molly Borman	Dawn & Milt Gilman	David M. & Bernice Miro	Jane F. & D. Larry Sherman
Paul D. Borman	Constance & Irving L. Goldman	Jeffrey H. & Marsha Miro	Mr. & Mrs. Abe Shiffman
Tom & Sarah Borman	Nola & Marvin H. Goldman	David S. & Miriam Mondry	Milton & Lois Shiffman
Dorothy & Peter D. Brown	Stephen & Nancy Grand	Sheila & Eugene Mondry	Edith & Joseph B. Slatkin
Margo & Maurice S. Cohen	Sam & Evelyn Grand	Lester J. & Jewell Morris	Richard & Sheila Sloan
Sadie & Irwin I. Cohn	Irwin & Bethea Green	Mike & Mary Must	Mr. & Mrs. Harold Soble
Lois & Hon. Avern L. Cohn	Carolyn & Hugh W. Greenberg	Edward & Judith Narens	Susan & Robert Sosnick
Margot & Warren J. Coville	Nancy & James Grosfeld	Ann & Rudy Newman*	Henry J. Spiro
Julie & Peter Cummings	Rita & John M. Haddow	Barbara & Irving Nusbaum	Michael Stein
Betty & Marvin I. Danto	Mr. & Mrs. Louis Hamburger	Graham A. & Sally Orley	Max & Frieda Stollman
William Davidson	Mr. & Mrs. Samuel Hamburger	Joseph H. & Suzanne Orley	Phillip Stollman
Alfred L. & Bernice Deutsch	David & Marion Handleman	Andrea & David K. Page	Joshua & Eunice Stone
Gail & Kenneth A. Dishell	Sonia & Paul M. Handleman	Susan & Norman A. Pappas	Joel D. & Shelley Tauber
Mala & Henry S. Dorfman	Shirley & Merle Harris	Myrna & Spencer Partrich	Mr. & Mrs. A. Alfred Taubman
Linda & Milton H. Dresner	Doreen & Ambassador David B. Hermelin	Marilyn & Bernard E. Pincus	Steven I. & Arlene Victor
Sol & Ann Eisenberg	Daniel M. Honigman	Ina & Murray Pitt	Beverly P. Wagner
Kenneth & Frances Eisenberg	Jason L. & Edith Honigman	Blanche & David Pollack	Ernest J. & Barbara Weiner
Estelle & Philip L. Elkus	Stanley Imerman	Sheila & Hughes Potiker	Janis & William M. Wetsman
Audrey & William Farber	Joseph H. & Edythe Jackier	Meyer & Anna Prentis	Marilyn & Walter J. Wolpin
Dede & Oscar H. Feldman	The Jacob Family	Edward Ravitz	Roberta & Sylvia Zell
Morris & Sybil Fenkell	Nancy & Joseph M. Jacobson	Aviva & Jack A. Robinson	Paul & Helen Zuckerman
Ron & Ronda Ferber/Alon & Shari Kaufman	Mr. & Mrs. Maxwell Jospey	Edward & Lillian Rose	
Clothilde & Leon Fill	Ann & Norman Katz	Irving & Audrey Rose	
Phillip Wm. Fisher		Leslie & Marjorie Rose	
Max M. & Marjorie Fisher		Joan & Sheldon Rose	
Mr. & Mrs. Meyer M. Fishman		Mr. & Mrs. Meyer Rosenbaum	
		Mr. & Mrs. Melvin B. Rosenhaus	

*\*new to this giving level  
since 2006 Annual Report*

ESTABLISHED IN 1997 TO HONOR THOSE WHOSE CUMULATIVE GIFTS OF \$1 MILLION AND MORE TO FEDERATION'S ANNUAL CAMPAIGN HAVE HELPED CREATE THE STATE OF ISRAEL AND FURTHERED THE RESCUE, REHABILITATION AND EDUCATION OF MILLIONS OF JEWISH PEOPLE IN OUR COMMUNITY AND AROUND THE WORLD..

BUILDERS OF ISRAEL



Jan Adamczyk  
Executive Administrative Assistant  
Executive Office

Marinette Y. Agugliaro  
Senior Accountant  
Finance

Sharon Alterman  
Director, Leonard N. Simons  
Jewish Community Archives  
Marketing & Communications

Gina Andrisani  
Executive Administrative Assistant  
Executive Office

Charlene Arm  
Director  
Human Resources

Robert P. Aronson  
Chief Executive Officer  
Executive Office

Shelly A. Baines  
Switchboard Operator  
Property Management

Shoshana Baruch  
Administrative Assistant  
Jewish Community  
Endowment Fund

Michael D. Benghiat  
Associate Director,  
Community Campaign  
Campaign & Community  
Development

Karen Benner  
Graphic Artist  
Marketing & Communications

Dorothy W. Benyas  
Chief Financial Officer  
Executive Office

Pamela Bingham  
Senior Accountant  
Finance

Marianne Milgrom Bloomberg  
Director, Mission Outreach &  
Development  
Financial Resource Development  
Israel & Overseas

Linda J. Blumberg  
Director, Planning  
Planning and Agency Relations

Yehudis Brea  
Production Manager  
Marketing & Communications

Tova Britvan  
Secretary  
Alliance for Jewish Education

Marion Bronstein  
Staff Associate  
Alliance for Jewish Education

Lorna J. Carlone  
Graphic Artist  
Marketing & Communications

Stewart Carroll  
Director  
Information Technology

Jason Charnas  
Teen Mission Coordinator  
Israel & Overseas

Carolyn J. Cole  
Mail Room Assistant  
Marketing & Communications

C. Patricia Cousins  
Building Manager  
Property Management

Stacey A. Crane  
Director  
Jewish Community  
Endowment Fund

Lisa Cutler  
Director  
Campaign & Community  
Development

Margie W. Davis  
Administrative Assistant  
Jewish Community  
Endowment Fund

Howard N. Dembs  
Marketing Director  
Marketing & Communications

Andreea Dinca  
Senior Accountant  
Finance

Elizabeth Doppelt  
Jewish Educator  
Shalom Street

Tova R. Dorfman  
Director  
Israel & Overseas

Andrew M. Echt  
Chief Financial Resource  
Development Officer  
Executive Office

Dereck D. Evans  
Maintenance Supervisor  
Property Management

Susan Feldman  
Senior Endowment  
Development Manager  
Jewish Community  
Endowment Fund

Charles Ferguson  
Maintenance  
Property Management

Haviva Ferrier  
Secretary  
Alliance for Jewish Education

Marina Flomina  
Staff Accountant  
Finance

Harold Folkoff  
Assistant  
Alliance for Jewish Education

Delois W. Fralin  
Administrative Assistant  
Jewish Community  
Endowment Fund

Marion S. Freedman  
Director  
Women's Department

Carla Gaines  
Mail Room Coordinator  
Marketing & Communications

Allan "Geli" Gelfond  
Senior Financial Resource  
Development Officer  
Jewish Community  
Endowment Fund

Dan Ginis  
Major Gifts Director  
Financial Resource Development

Esther M. Gomez  
Administrative Assistant  
Human Resources

Jennifer Goren  
Administrative Assistant  
Shalom Street

Daniel B. Greenberg  
Senior Endowment  
Development Manager  
Jewish Community  
Endowment Fund

Gail Greenberg  
Senior Staff Associate  
Alliance for Jewish Education

Jennifer Noparstak Greenhill  
Senior Staff Associate  
Women's Department

Debra M. Grossman  
Administrative Assistant  
Campaign & Community  
Development

John Hardwick  
Web Manager  
Marketing/Information Technology

David Henig  
Administrative Assistant,  
Board of Rabbis  
Alliance for Jewish Education

Vivian G. Henoach  
Associate Director  
Marketing & Communications

Bernice Herd  
Office Manager  
Campaign & Community  
Development

Susan Herman  
Director, Michigan Jewish  
Conference  
Planning & Agency Relations

Susan M. Higgins  
Executive Assistant to  
Chief Executive Officer  
Executive Office

Mychelle L. Holland  
Staff Associate  
Finance

Antoinette Howard  
Administrative Assistant  
Women's Department

Linda R. Hummel  
Administrative Assistant  
Finance & Planning

Judah Isaacs  
Director  
Alliance for Jewish Education

Cherron V. Jackson  
Secretary  
Israel & Overseas

Vivian M. Johnson  
Mail Room Assistant  
Marketing & Communications

Carol Mikon Kaczander  
Senior Staff Associate  
Campaign & Community  
Development

## STAFF

Susan Cassels Kamin  
Director, Special Projects & Events  
Executive Office

Helen Foa Katz  
Director  
Jewish Women's Foundation

Scott Kaufman  
Director, Family Mission  
& Israel at 60  
Israel & Overseas

Steven Kaufman  
Director,  
Community-Wide Security  
Security

Renee A. Klish  
Systems Database Analyst  
Information Technology

Eugene Knotts  
Maintenance  
Property Management

Helene Weiss Kohn  
Program Assistant,  
Special Education  
Alliance for Jewish Education

Linda Lambropoulos  
Senior Accountant  
Finance

Randy A. LeCompte  
Director  
Property Management

Nira Lev  
Hebrew Language Specialist  
Alliance for Jewish Education

Randie B. Levin  
Director, Agency Relations  
Planning and Agency Relations

Jennifer Levine  
Director, Young Adult Division  
Campaign & Community  
Development

Lori E. Lieberman  
Senior Accountant  
Finance

Marshall Ligon  
Assistant Pressperson  
Marketing & Communications

Cheryl A. Lingsch  
Israel & Overseas Analyst  
Israel & Overseas

Judy S. Loebel  
Associate Director, FedEd  
Alliance for Jewish Education

Jonathan D. Lowe  
Associate Director  
Jewish Community  
Endowment Fund

Linda J. Lutz  
Finance Director  
Finance

Norman C. Lyle  
Associate Director,  
Graphic Services  
Marketing & Communications

Ellen Maiseloff  
Associate Director,  
Special Education  
Alliance for Jewish Education

Patricia L. Mayer  
Administrative Assistant  
Planning & Agency Relations

Maxine J. McGlinnen  
Benefits Manager  
Human Resources

Kathryn I. McGlone  
Administrative Assistant  
Campaign & Community  
Development

Sharon D. Million  
Senior Accountant  
Finance

Marilyn J. Morris  
Administrative Assistant  
Campaign & Community  
Development

Lauren E. Morton  
Staff Associate  
Alliance for Jewish Education

Sarah Kruman Mountain  
Staff Associate  
Alliance for Jewish Education

Amy Neistein  
Director, Israel & Overseas  
Services in Detroit  
Israel & Overseas

Howard C. Neistein  
Chief Administrative Officer  
Executive Office

Ruthanne Pearlman  
Graphic Artist  
Marketing & Communications

Renee Philyaw  
Secretary  
Young Adult Division

Jodee Fishman Raines  
Director  
The Jewish Fund

Devorah Erlich Rich  
Senior Planning Associate  
Planning & Agency Relations

Mark J. Ridky  
System Support Analyst  
Information Technology

Cila Riff  
Senior Financial Resource  
Development Analyst  
Campaign & Community  
Development

Dianne Robinson  
Administrative Assistant  
Campaign & Community  
Development

Tracy L. Robinson  
Mail Room Assistant  
Marketing & Communications

Naomi Rockowitz  
Project Coordinator, Israel Office  
Israel & Overseas

Jeri S. Rope  
Administrative Assistant  
Campaign & Community  
Development

Debra B. Rosenberg  
Senior Staff Associate  
Alliance for Jewish Education

Dale Alpert Rubin  
Associate Director  
Alliance for Jewish Education

Wendy Sadler  
Director, Shalom Street  
Alliance for Jewish Education

Joseph Selesny  
Associate Director  
Financial Resource Development

Hazel H. Shackelford  
Administrative Assistant  
Alliance for Jewish Education

Lisa Soble Siegmann  
Associate Director,  
JEFF & Informal Education  
Alliance for Jewish Education

Neldeson A. Simpson  
Pressperson  
Marketing & Communications

Yvette Smith  
Staff Accountant  
Finance

Sharon A. Spilkin  
Finance Director  
Finance

Rebecca J. Stasch  
Associate Director  
Finance

Esther Weitzman  
Secretary  
Women's Department

Silhouetta Williams  
Accounting Clerk  
Finance

Susan Ziegler  
Administrative Assistant  
Finance

Michael G. Zoltek  
Network Manager  
Information Technology

Julie B. Zuckerman  
Director, Leadership Development  
Financial Resource Development

As of August 17, 2007

STAFF

You may have noticed a different format to this year's Annual Report. Our aim is to emphasize and highlight the great work of this community through stories and pictures. By showcasing the faces of our community – from our grandparents to our grandchildren – we demonstrate the hopes and dreams of our work together. In doing so, many of the traditional listings of committees and donor funds were not included in this year's edition. A listing of the generous scores of donor support and dedicated volunteers will be detailed in future Federation publications. We thank you for reading this year's Annual Report and for helping to enrich our Jewish community.

Special thanks to these photographers for photography used in the  
2006-2007 Jewish Federation and  
United Jewish Foundation of Metropolitan Detroit Annual Report:  
Brett Mountain  
Larry Peplin  
Vivian Henoch  
and thanks to United Jewish Communities  
for the use of photos by Jonathan Levine and Lloyd Wolf. ©2006 ©2007 UJC



Jewish Federation and United Jewish Foundation  
of Metropolitan Detroit

6735 Telegraph Road  
P.O. Box 2030  
Bloomfield Hills, MI 48303-2030  
(248) 642-4260  
[jewishdetroit.org](http://jewishdetroit.org)



Special thanks to these photographers for photography used in the  
2006-2007 Jewish Federation and  
United Jewish Foundation of Metropolitan Detroit Annual Report

Larry Peplin  
Vivian Henoeh  
and thanks to United Jewish Communities  
for the use of photos by Jonathan Levine and Lloyd Wolf. ©2006 ©2007 UJC



Jewish Federation and United Jewish Foundation  
of Metropolitan Detroit

6735 Telegraph Road  
P.O. Box 2030  
Bloomfield Hills, MI 48303-2030  
(248) 642-4260  
[jewishdetroit.org](http://jewishdetroit.org)

THANK YOU TO OUR CORPORATE PARTNER

